

# THE NICHD SCIENTIFIC VISION

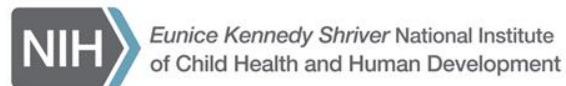

## An Update



**Caroline Signore, MD, MPH**  
**September 18, 2015**



# Outline

- The Vision process and statement
- Implementing the Vision
  - Emphasis areas
- Sampling of other activities
- Adjustments? Emerging directions? New emphasis areas?



# The Visioning Process





# NICHD's Scientific Visioning: Purpose

To identify the most promising scientific opportunities of the next ten years across NICHD's mission

To set an ambitious agenda that inspires the NICHD, its partners, and the research community to achieve critical scientific goals and improve health









## Vision Themes

- Developmental Biology
- Developmental Origins of Health and Disease
- Pregnancy and Pregnancy Outcomes
- Reproduction
- Behavior and Cognition
- Plasticity and Rehabilitation
- Population Dynamics
- Conduct of Science

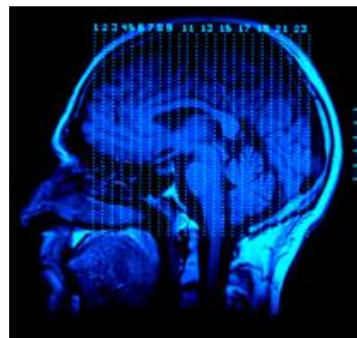
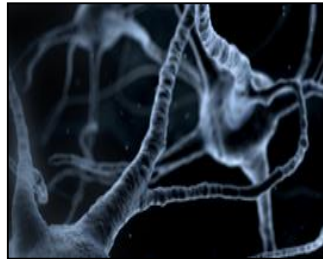



# Scientific Vision: The Next Decade



Not a prescription for  
NICHD activities, but  
an analysis of  
promising opportunities  
that will help inform  
future directions



# Within the next 10 years scientists should be able to...

**23 opportunities**, including, for example;

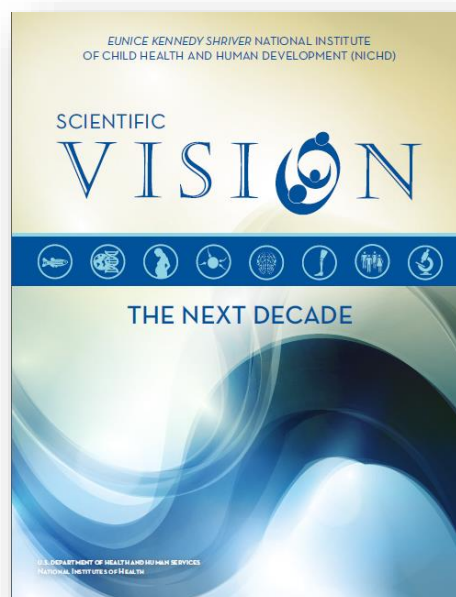

**Delineate the genetic, epigenetic, and environmental interactions underlying the etiology of at least three major gynecological disorders.**

**Identify 5,000 genetic variants that influence specific behaviors or cognitive traits.**

**Develop a range of robotics that will enable individuals with developmental or acquired disabilities to obtain or maximize daily function in their home settings.**





# **Implementing the Vision: Selection of Emphasis Areas**



# Selection of Emphasis Areas

## **NICHD emphasis areas:**

- Areas essentially NICHD
- Public health importance
- Scientific opportunity
- Critical for NICHD to undertake
  - “if NICHD doesn’t, no one will”





# Initial Vision Emphasis Areas FY2014-15

- Develop new methods for intrauterine assessment of placental & fetal function
- Contraception
- Understand long-term Implications of Assisted Reproductive Technologies (ART)



# **Develop new methods for intrauterine assessment of placental & fetal function**

Emphasis Area 1



# HPP

Understand  
placental  
structure  
and  
function in  
real time







## Department of Health and Human Services

### Part 1. Overview Information

#### Participating Organization(s)

National Institutes of Health ([NIH](#))

#### Components of Participating Organizations

*Eunice Kennedy Shriver* National Institute of Child Health and Human Development ([NICHD](#))

#### Funding Opportunity Title

**Novel Tools to Assess Human Placental Structure and Function (R01)**

**Novel Tools to Assess Human Placental Structure and Function (R21)**

**3 RFAs:  
R01, R21, U01  
\$ 46 Million**



## Department of Health and Human Services Part 1. Overview Information

#### Participating Organization(s)

National Institutes of Health ([NIH](#))

#### Components of Participating Organizations

*Eunice Kennedy Shriver* National Institute of Child Health and Human Development ([NICHD](#))

National Institute of Biomedical Imaging and Bioengineering ([NIBIB](#))

#### Funding Opportunity Title

**Developing Paradigm-Shifting Innovations for in vivo Human Placental Assessment in Response to Environmental Influences (U01)**



National Institutes of Health ([NIH](#))

*Eunice Kennedy Shriver* National Institute of Child Health and Human Development ([NICHD](#))  
National Institute of Biomedical Imaging and Bioengineering ([NIBIB](#))

**In-vivo Methods for Assessing Placental Development and Function (SBIR) (R43/R44)**

[R43/R44](#) Small Business Innovation Research (SBIR) Grant - Phase I and Fast-Track

Develop an algorithm to predict placental dysfunction and pregnancy complications from placental morphology measurements obtained via 3D ultrasound early in pregnancy



# Contraception

Emphasis Area 2



# **NICHD Contraceptive Research Review**

- **Communication**
- **Scientific Review**
- **Behavioral Research**
- **Funding Mechanisms**



# NIH – Bill & Melinda Gates Foundation Meeting

- July 8 – 9, 2015
- Contraceptive research breakout session to explore opportunities for collaboration

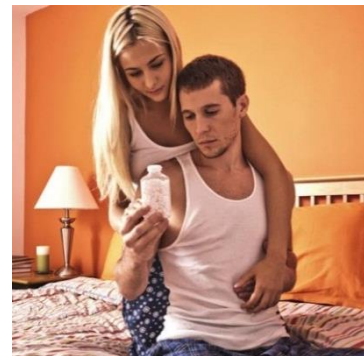





## NICHD Male Contraceptive Research

- Upcoming multisite efficacy trial involving the male CCTN testing Nestorone/Testosterone gel as a novel user-controlled male hormonal contraceptive
- Novel androgen in repeat-dose studies showing promise as a “male pill”



# **Understand Long-term Implications of Assisted Reproductive Technologies (ART)**

Emphasis Area 3



## Department of Health and Human Services

### Part 1. Overview Information

#### Participating Organization(s)

National Institutes of Health ([NIH](#))

#### Components of Participating Organizations

*Eunice Kennedy Shriver* National Institute of Child Health and Human Development ([NICHD](#))

#### Funding Opportunity Title

**Long-Term Outcomes of Medically Assisted Reproduction (R01)**

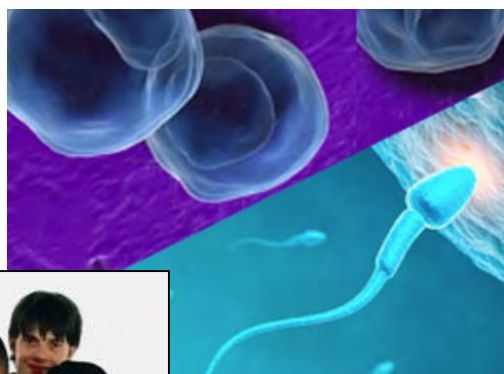

**PAR-14-272 (R01)**

**PAR-14-273 (R21)**

Next Submission

Deadline:

**September 30, 2015**



# Select Pay Vision

---

## **Notice of NICHD's Interest in Supporting Research on Contraception, Long-Term Outcomes of Assisted Reproductive Technologies, and Intrauterine Assessment of Placental and Fetal Function**

---

**Notice Number:** NOT-HD-14-020

**Key Dates**

**Release Date:** June 10, 2014



## Select Pay Vision FY 2014 - 2015

2014

- **R01 Genomics of Spermatogenic Impairment**
- Next generation screening to identify single gene defects associated with spermatogenic failure

2014

- **R21 New Player in Placental Dysfunction: miR210**
- Hypothesize that miR-210 is an important mediator of adverse pregnancy outcomes

2015

- 4 applications nominated





## **Selected Updates on the Broader Vision and the 23 Opportunities**



## Process to date

- High-level analyses of the 23 opportunities to:
  - Identify NICHD-funded activities that are both specifically and thematically relevant
  - Identify relevant activities of other ICs
  - Summarize relevant recent publications
- NICHD scientific staff comments sought on:
  - Results of analyses
  - Vision areas of emphasis: Reconsider/revise? New opportunities? Next steps?



## Assessment questions for each Opportunity

- Briefly outline any **NICHD** activities and/or the **scientific community's** activities to help move toward achieving this part of the Vision.
- Have other needs or opportunities arisen within this broad Vision theme that should be **higher priority** than this example? If yes, what are they and why?



## Theme: Developmental Biology

Opportunity: build a **comprehensive guide** to molecular pathways and genomic/epigenetic regulation of **developmental defects**

- Single-cell developmental atlas in worm models  
*(Santella, 2015)*
- Technique for completing genome-wide profiles of single cells more quickly *(Makosco, 2015)*



## Theme: Developmental Biology

Opportunity: Construct a library of **pluripotent cells**

- Key task is developing reproducible protocols for generating a variety of cell types from induced pluripotent stem cells
- Perfect protocols for generating iPSCs
- NICHD established Stem Cell Interest Group



## Theme: Reproduction

Opportunity: Characterize both female and male  
**single germline cells**

- Common Fund Single Cell Analysis Program
- Major hurdle is purification of specific cell types

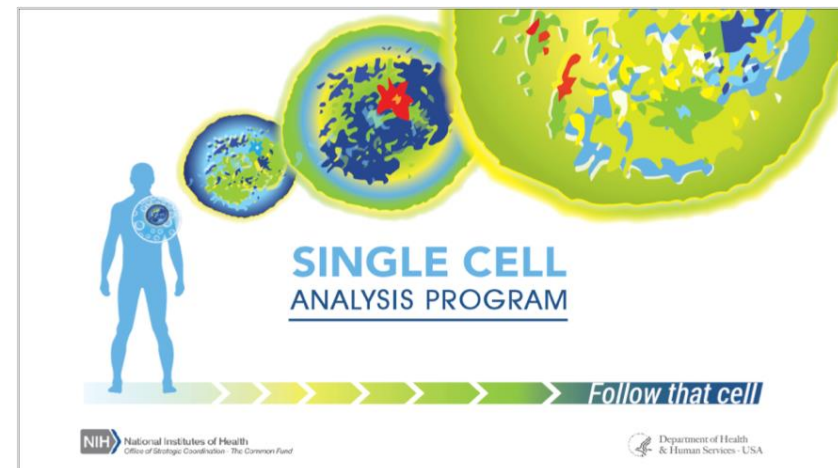



## Theme: Plasticity and Rehabilitation

Opportunity: Develop a range of **robotics** to enhance daily function of people with disabilities in their home settings

- **National Robotics Initiative:** NSF, NIH, USDA, NASA, DoD
- **NCMRR** research includes: improving interfaces between the body and the robot; sophisticated wheelchair controls that autonomously move the user when necessary
- **NOT-EB-14-008:** development of assistive robotic technology to achieve functional independence in humans; improve quality of life; assist with behavioral therapy and personalized care; and promote wellness/health.



## Theme: Conduct of Science

Opportunities:

- Develop **biorepositories**
- Change the predominant model for data use to one of **open access**

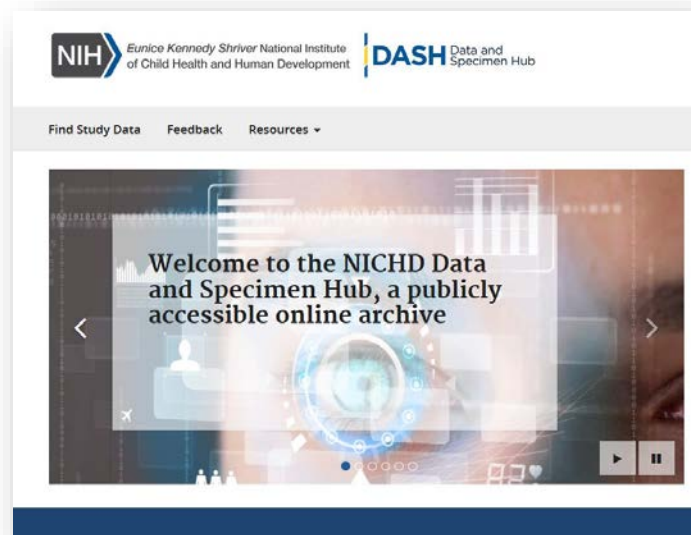

# DASH





## Theme: Conduct of Science

Opportunity: **Involve the public** in better reporting, identification, and definition of normal life processes, including pregnancy, child development, and adolescence





## Areas under continuing development

- Identifying **causes of stillbirth and preterm birth**
- Determining risk and impact of **concussion** injuries
- Identifying bases and **biologic markers of behavioral disorders**
- Identifying **causes of autism** spectrum disorders
- Genetic and epigenetic interactions and **gynecological disorders**
- **Male** and non-hormonal contraception
- Health care and independent living options for **persons with disabilities**



## Longer term aspirations

- Exposome and **neuroplasticity**
- **Multigenerational** cohorts
- **Developmental neuroplasticity**



**What's next?**





# Questions for Council Discussion

## **Vision Themes**

- Developmental Biology
- DOHaD
- Pregnancy and Pregnancy Outcomes
- Reproduction
- Behavior and Cognition
- Plasticity and Rehabilitation
- Population Dynamics
- Conduct of Science

**New  
opportunities?**

**New or  
additional areas  
of emphasis?**



## Candidates for emphasis areas

- **Early exposures** and health/developmental **outcomes**
  - Identify **10 most important** exposures/predictors of age-related decline, excess morbidity and mortality
  - Move beyond associations and develop **interventions**
  - **Nutritional** interventions in pregnancy
  - Optimal **biopsychosocial intervention strategies** in the “first 1000 days” to promote healthy development and **resilience** and prevent the early onset of chronic diseases or conditions





## Candidates for emphasis areas

- Role of the **microbiome** in reproduction and child development
- Facilitate natural history studies of rare conditions identified in the newborn period by collaboratively establishing **core and common data elements** for use across institutes and Federal Agencies





## Candidates for emphasis areas

- Develop **gene regulatory networks** for early developmental stages [embryogenesis: from fertilization through preimplantation development, implantation, gastrulation to formation of organ primordia]
- Apply a **systems biology** approach to intellectual and developmental disabilities



## Candidates for emphasis areas

- Assess the safety and effectiveness of new **pharmacotherapeutics for pregnancy** induced/related conditions/diseases
- Evaluate models of **rehabilitation interventions** that consider the **timing, intensity and duration** of intervention and establish optimal delivery schedules and amount of intervention for patients in different diagnosis categories



*Thank  
you!*

enterprise  
together Development  
achieve person anniversary  
challenges Beyond workshops  
Vision broad  
focus science Institute identifying  
Established 1962 born process  
wanted Child next  
children NIH set Health  
past its future women  
being  
decade 50th research  
well  
ensure Human new  
biology Visioning NICHD  
celebrating concepts mission  
healthy scientific  
directions National  
statement  
discussions